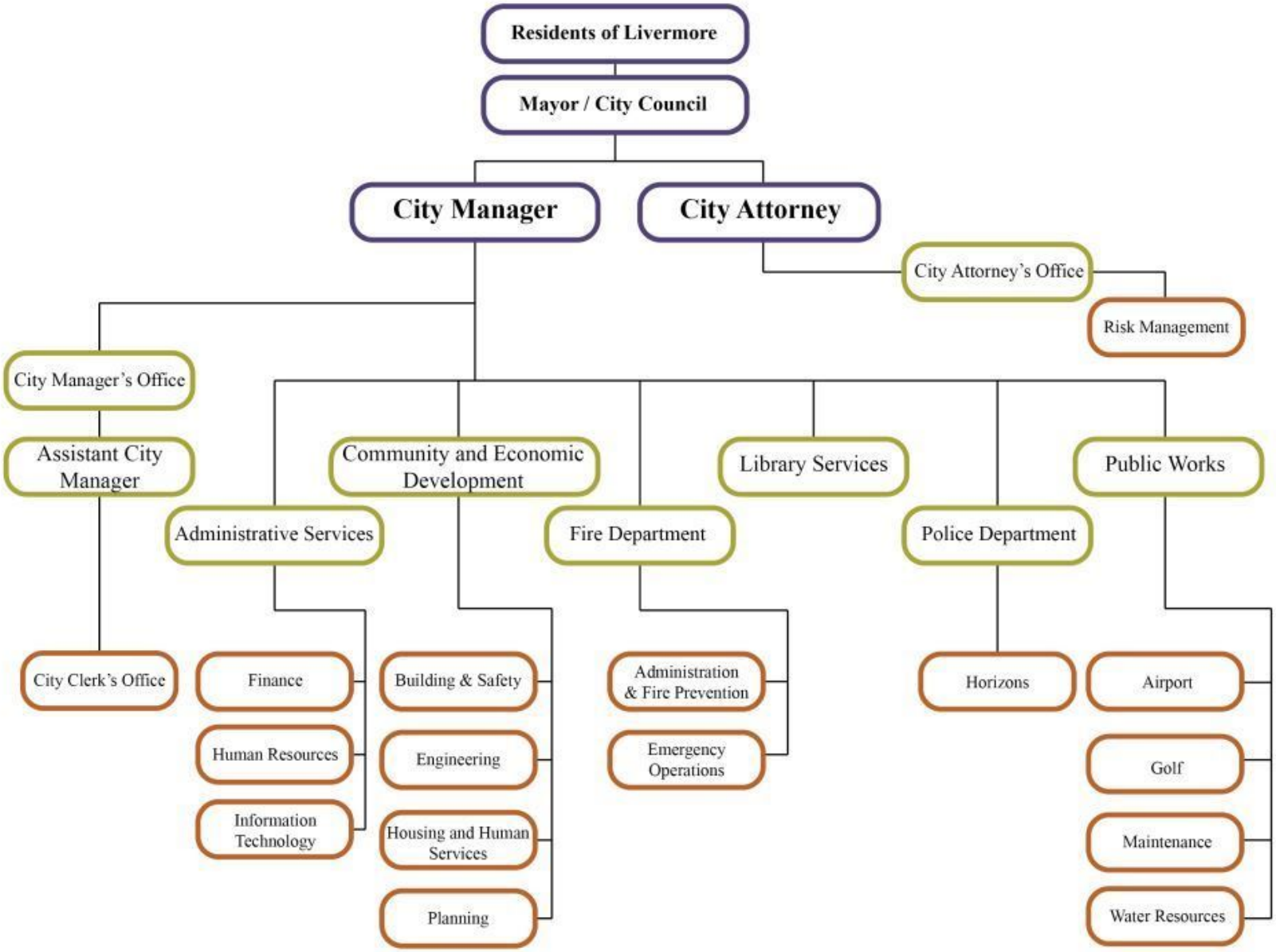
Residents of Livermore
Mayor / City Council
City Manager
City Attorney
City Attorney's Office
Risk Management
City Manager's Office
Assistant City Manager
City Clerk's Office
Administrative Services
Finance
Human Resources
Information Technology
Community and Economic Development
Building & Safety
Engineering
Housing and Human Services
Planning
Fire Department
Administration & Fire Prevention
Emergency Operations
Library Services
Police Department
Horizons
Public Works
Airport
Golf
Maintenance
Water Resources